



SOUTHERN CROSS UNIVERSITY

1:1000

woodheadTM

work community lifestyle

<p>Project Name: SOUTHERN CROSS UNIVERSITY Client: SOUTHERN CROSS UNIVERSITY Location: SOUTHERN CROSS UNIVERSITY Phase: PRELIMINARY Scale: 1:1000</p>	<p>Project No.: 10000000000000000000 Project Name: SOUTHERN CROSS UNIVERSITY Client: SOUTHERN CROSS UNIVERSITY Location: SOUTHERN CROSS UNIVERSITY Phase: PRELIMINARY Scale: 1:1000</p>	<p>Project No.: 10000000000000000000 Project Name: SOUTHERN CROSS UNIVERSITY Client: SOUTHERN CROSS UNIVERSITY Location: SOUTHERN CROSS UNIVERSITY Phase: PRELIMINARY Scale: 1:1000</p>
--	--	--

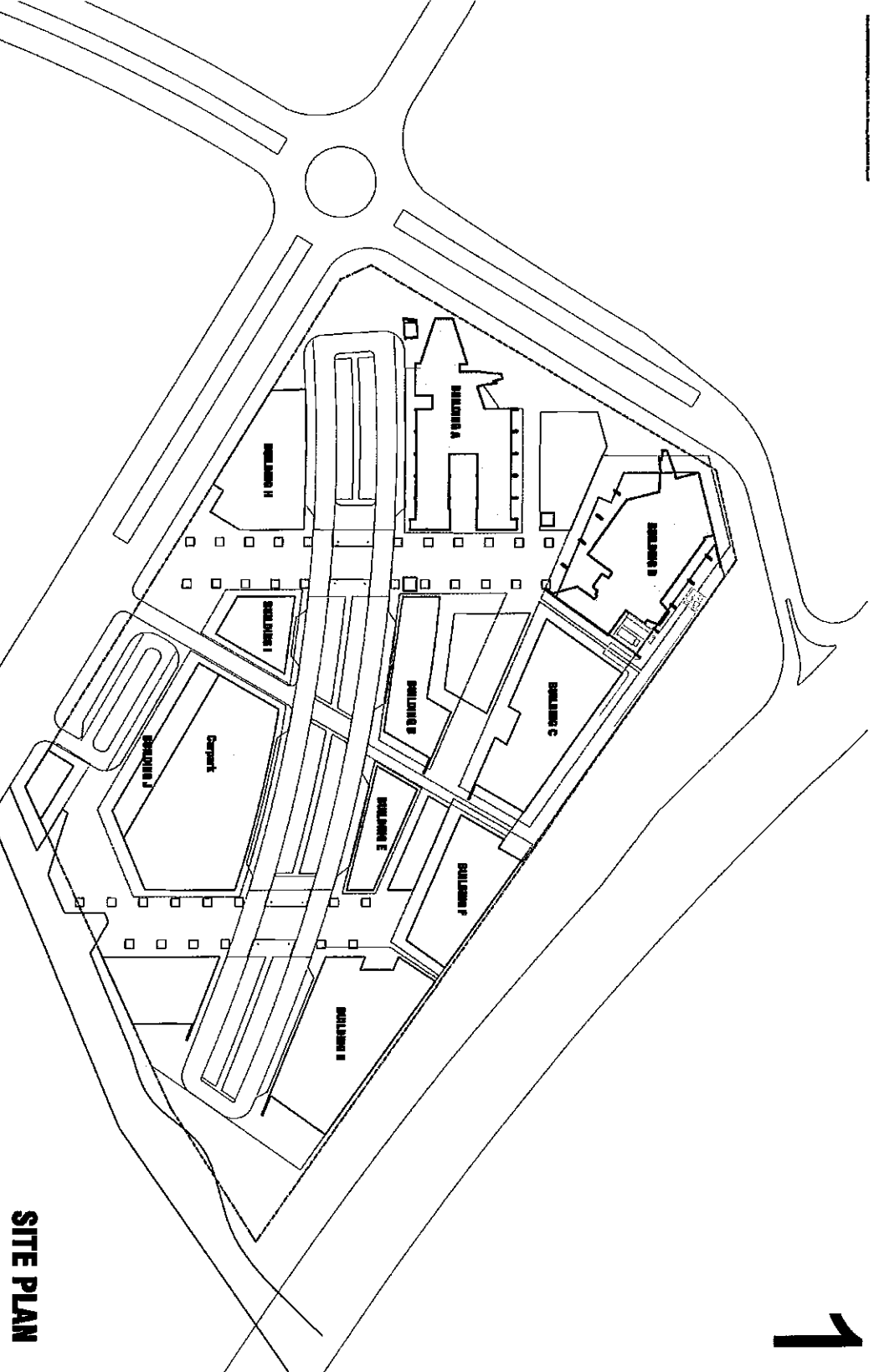

SITE PLAN

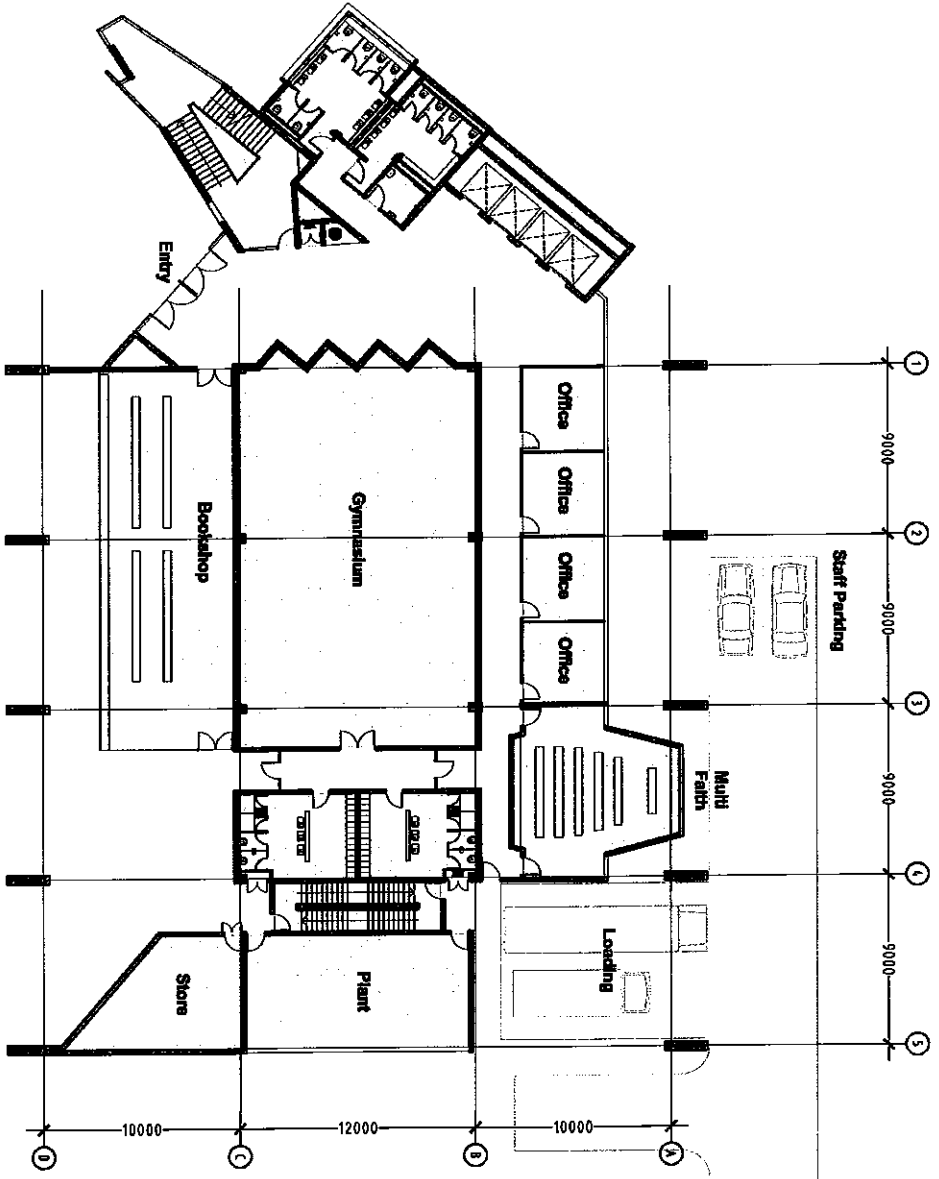

SCHEDULE OF AREAS

LEVEL 1	1440m ²
LEVEL 2	1900m ²
LEVEL 3	1500m ²
LEVEL 4	1500m ²
LEVEL 5	1600m ²
LEVEL 6	1720m ²
LEVEL 7	1720m ²
LEVEL 8	1720m ²
LEVEL 9	1720m ²
LEVEL 10	1500m ²
TOTAL	16920m²

LEVEL 1



SOUTHERN CROSS UNIVERSITY

100 UNIVERSITY DRIVE
SUVA, FIJI

woodhead
TM

work driven by lifecycle

Project No: SCU/2013/001
Client: SOUTHERN CROSS UNIVERSITY
Date: 15/05/2013

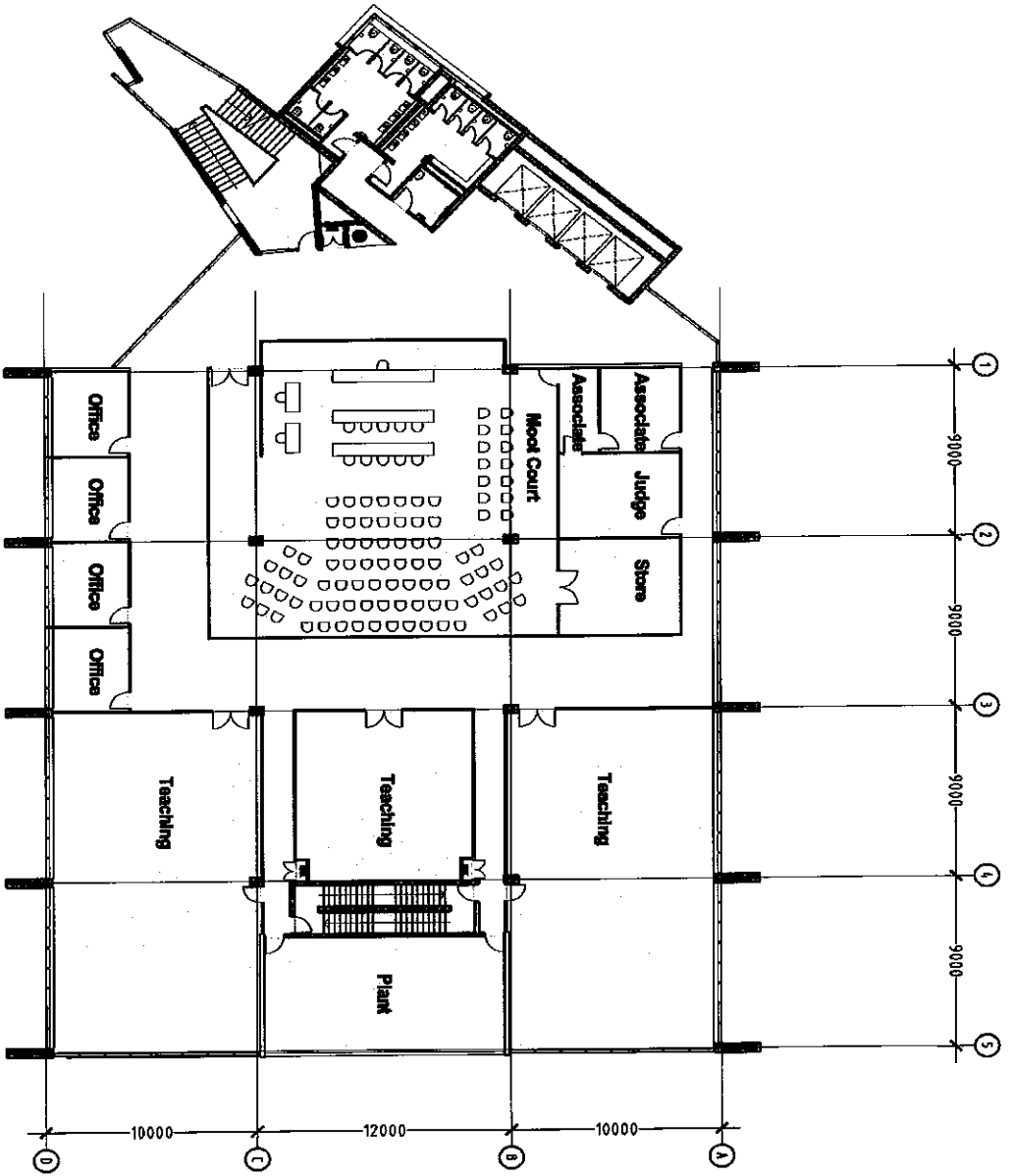

SCHOOL OF LAW & JUSTICE

LEVEL 4

	SOUTHERN CROSS UNIVERSITY			
	SCHOOL OF LAW & JUSTICE		WOODHEAD ARCHITECTS	
PROJECT NO.	10000000000000000000	DATE	10/10/2023	
PROJECT NAME	SCHOOL OF LAW & JUSTICE	CLIENT	SOUTHERN CROSS UNIVERSITY	
ARCHITECT	WOODHEAD ARCHITECTS	SCALE	1:500	
DATE	10/10/2023	PROJECT NO.	10000000000000000000	
PROJECT NAME	SCHOOL OF LAW & JUSTICE	CLIENT	SOUTHERN CROSS UNIVERSITY	
ARCHITECT	WOODHEAD ARCHITECTS	SCALE	1:500	
DATE	10/10/2023	PROJECT NO.	10000000000000000000	

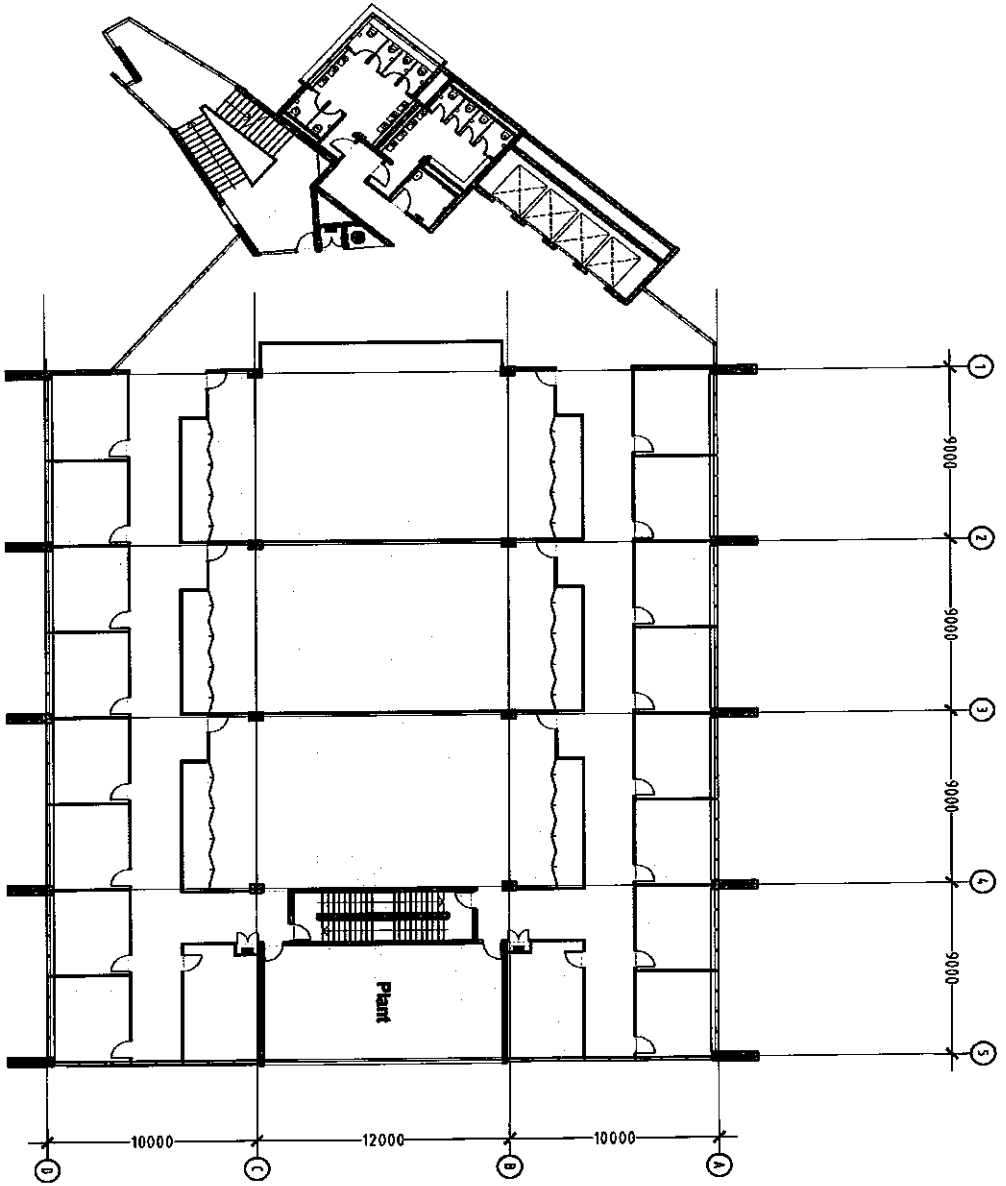

SCHOOL OF EDUCATION

LEVEL 5

SOUTHERN CROSS UNIVERSITY

Client Name SOUTHERN CROSS UNIVERSITY	Project Name SCHOOL OF EDUCATION
Architect WOODHEAD	Structural Engineer WOODHEAD
Contractor WOODHEAD	Structural Steel WOODHEAD

woodhead
work. community. lifestyle.

Project No. LEVEL 5	Contract No. S/02
Rev. REV 033	

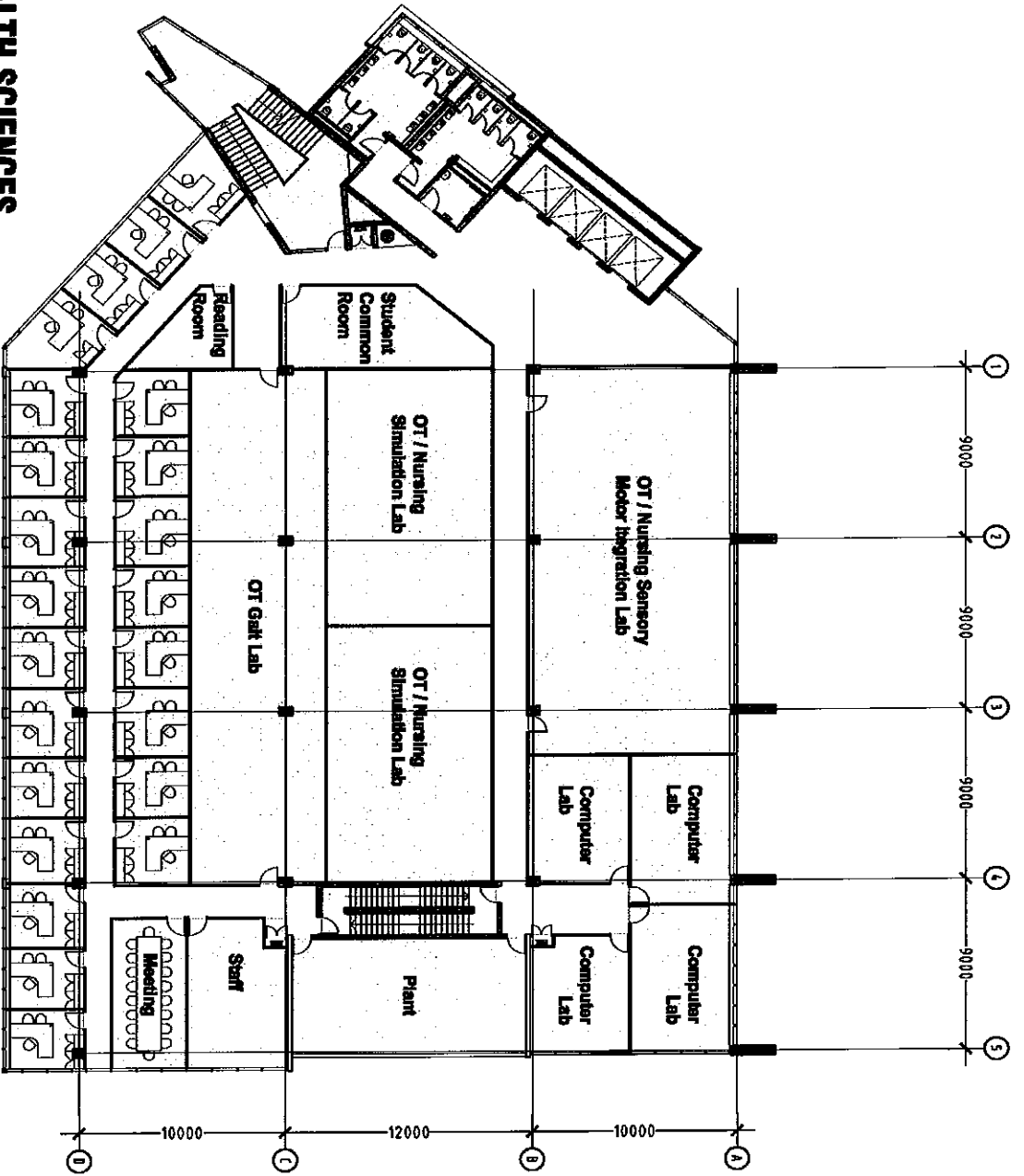

HEALTH SCIENCES

LEVEL 8



SOUTHERN CROSS UNIVERSITY

Architectural Services
SOUTHERN CROSS UNIVERSITY
SOUTHERN CROSS UNIVERSITY
SOUTHERN CROSS UNIVERSITY

Architectural Services
SOUTHERN CROSS UNIVERSITY
SOUTHERN CROSS UNIVERSITY
SOUTHERN CROSS UNIVERSITY

woodhead
work community lifestyle

Architectural Services
SOUTHERN CROSS UNIVERSITY
SOUTHERN CROSS UNIVERSITY
SOUTHERN CROSS UNIVERSITY

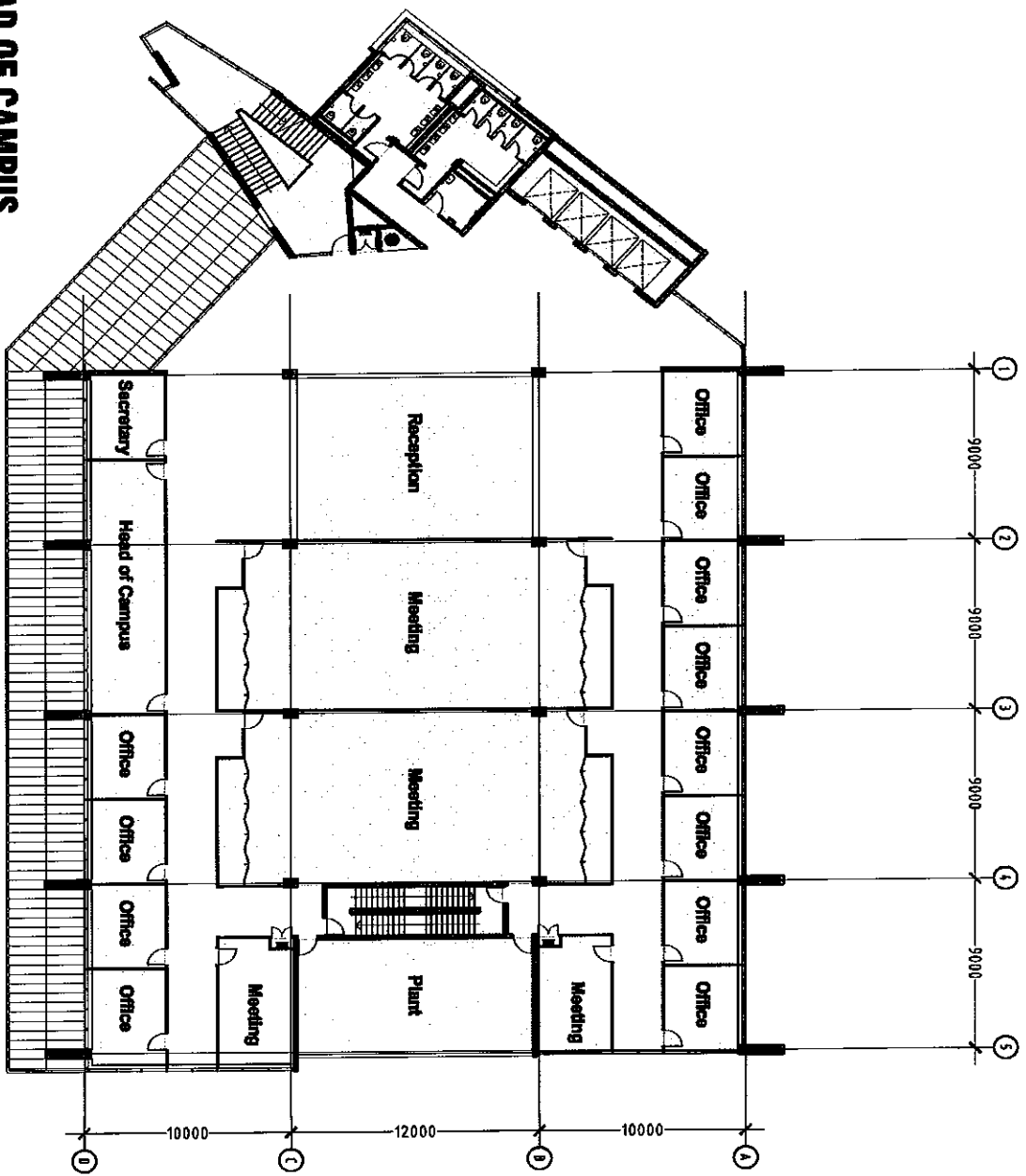

HEAD OF CAMPUS

LEVEL 10



SOUTHERN CROSS UNIVERSITY

1:1000

WOODHEAD

work communities | lifestyle

Project Name SOUTHERN CROSS UNIVERSITY WOODHEAD BUILDING 10	Client SOUTHERN CROSS UNIVERSITY WOODHEAD BUILDING 10	Architect WOODHEAD ARCHITECTS WOODHEAD BUILDING 10
Project No. 1000000000	Scale 1:1000	Date 10/2023

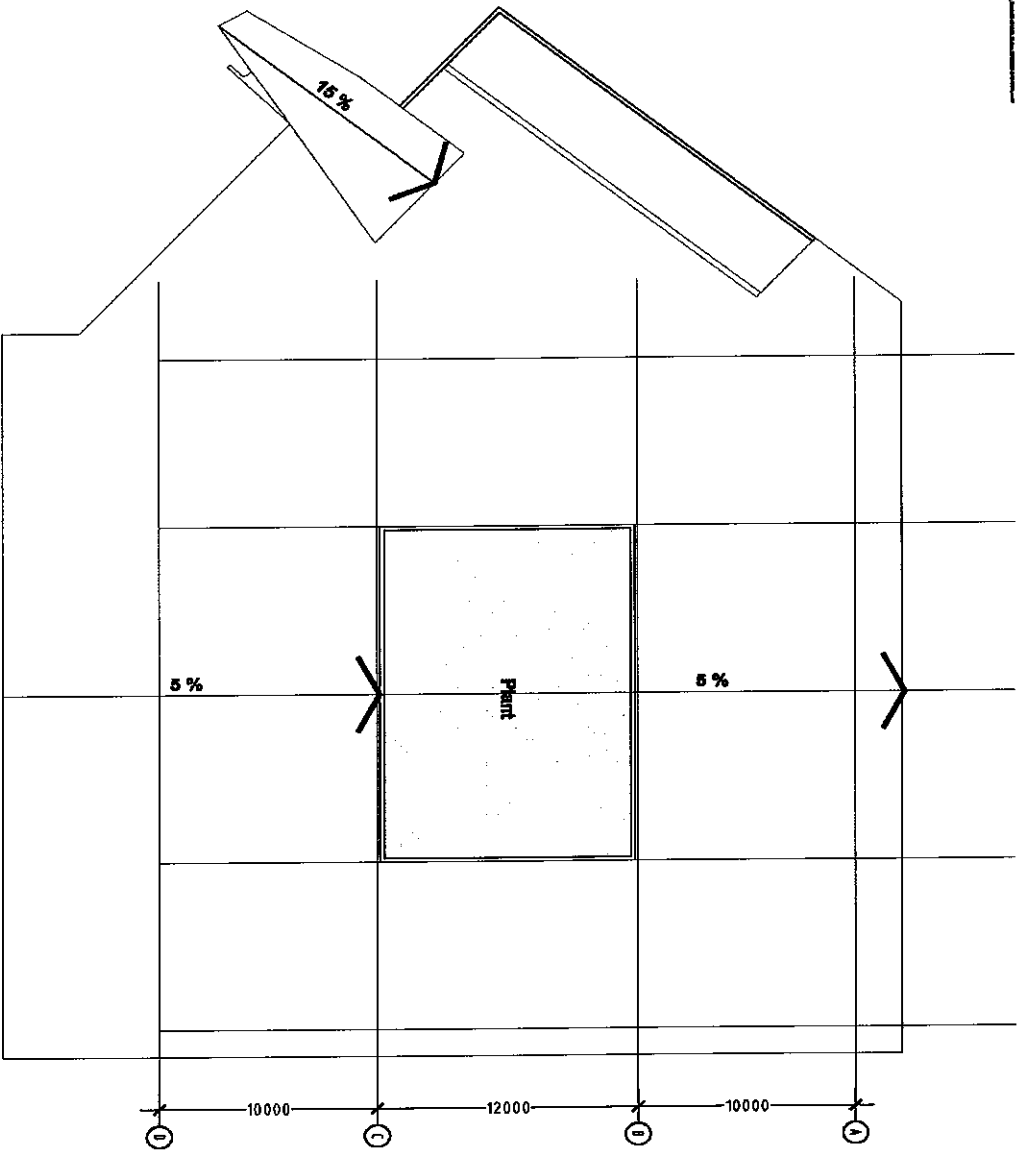

 **SOUTHERN CROSS UNIVERSITY**



Project Name	SOUTHERN CROSS UNIVERSITY
Client	SOUTHERN CROSS UNIVERSITY
Project No.	100000000
Project Name	WOODHEAD
Project No.	100000000

 **woodhead**
work connecting lives

Project No.	100000000
Project Name	WOODHEAD
Project No.	100000000
Project Name	WOODHEAD
Project No.	100000000

ROOF

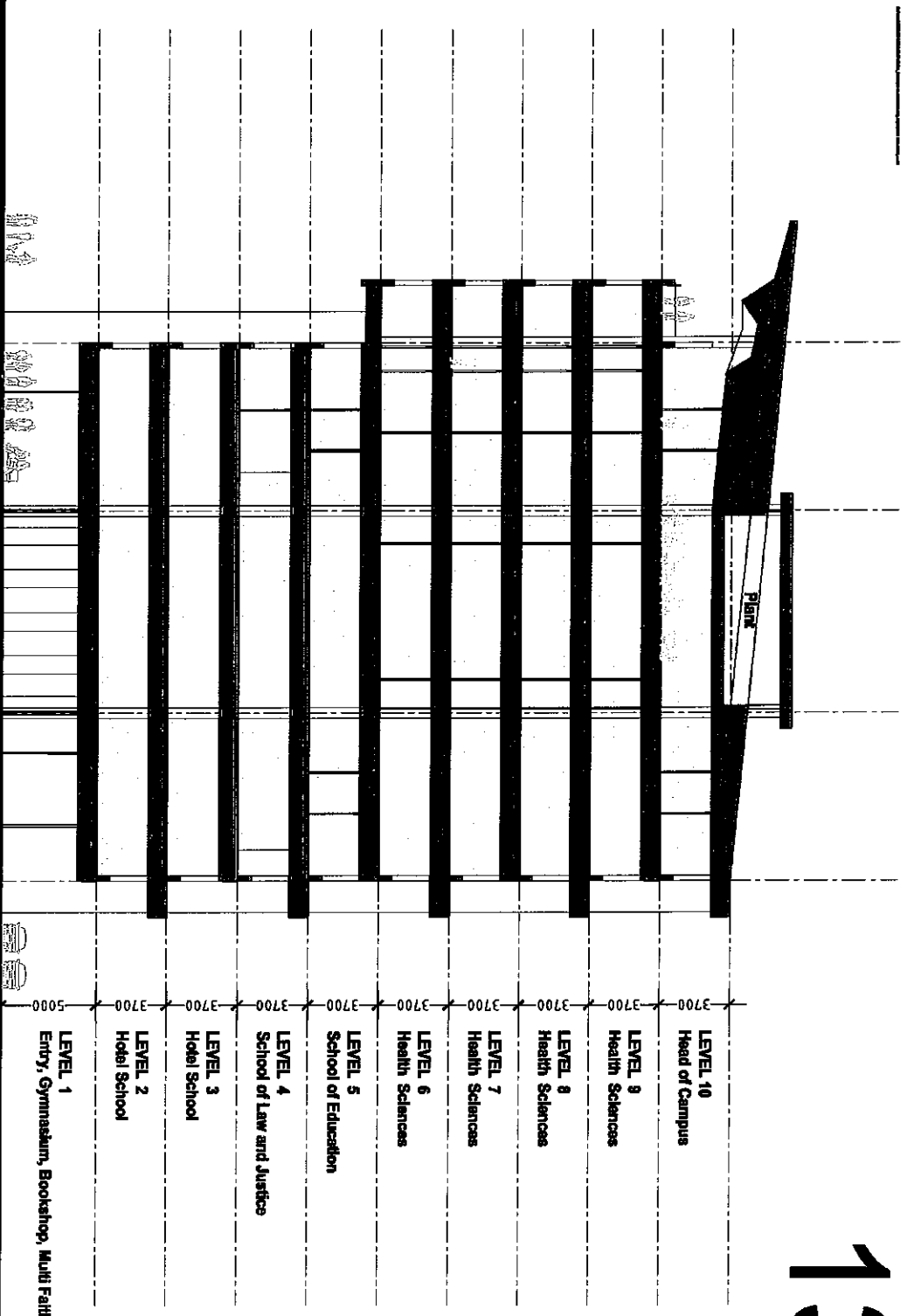

SECTION A-A

SOUTHERN CROSS UNIVERSITY



Project: SOUTHERN CROSS UNIVERSITY
 Location: OCEAN DRIVE
 Architect: SOUTHERN CROSS UNIVERSITY
 Date: 10/10/10

woodhead
 work community lifestyle

Date: 10/10/10
 Scale: 1:500
 Project: SOUTHERN CROSS UNIVERSITY

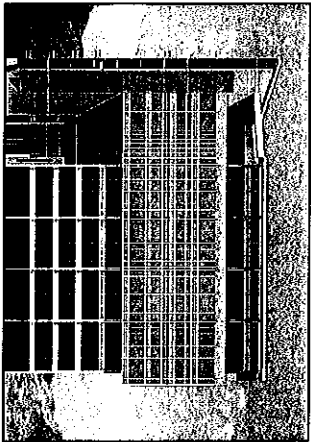

ELEVATION 1

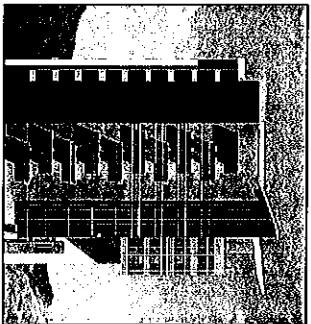

ELEVATION 2

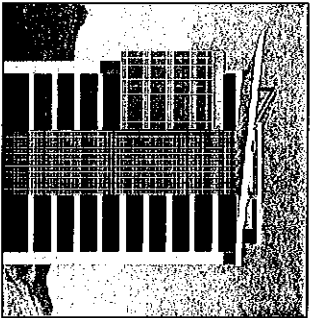

ELEVATION 3

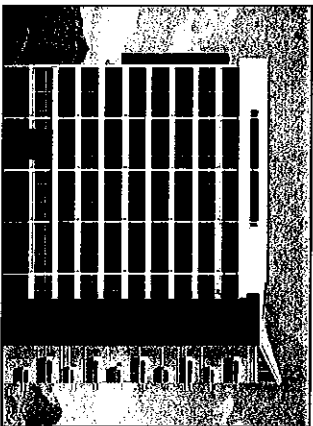

ELEVATION 4

SOUTHERN CROSS UNIVERSITY

1000 Lakeside Drive, Geelong VIC 3220
 Phone: +61 3 524 7000
 Fax: +61 3 524 7001
 Email: enquiries@scu.edu.au
 Website: www.scu.edu.au

<small> Client Name SOUTHERN CROSS UNIVERSITY 1000 Lakeside Drive Geelong VIC 3220 Australia Phone: +61 3 524 7000 Fax: +61 3 524 7001 Email: enquiries@scu.edu.au </small>	<small> Project Name SOUTHERN CROSS UNIVERSITY 1000 Lakeside Drive Geelong VIC 3220 Australia Phone: +61 3 524 7000 Fax: +61 3 524 7001 Email: enquiries@scu.edu.au </small>	<p style="font-size: 2em; font-weight: bold; margin: 0;">woodhead</p> <p style="font-size: 0.8em; margin: 0;">work · community · practice</p>	<small> Project No. 1000 </small>
<small> Project No. 1000 </small>	<small> Project No. 1000 </small>	<small> Project No. 1000 </small>	<small> Project No. 1000 </small>

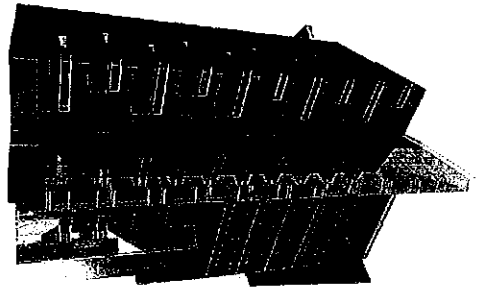

VIEW 1

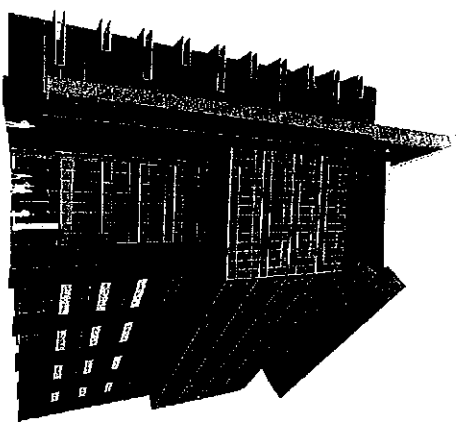

VIEW 2

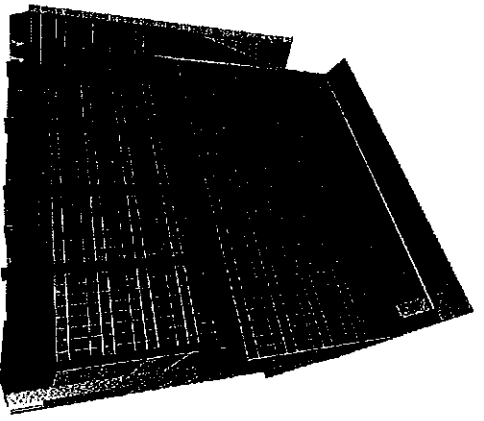

VIEW 3

SOUTHERN CROSS UNIVERSITY

1000 UNIVERSITY DRIVE
SOUTHERN CROSS, VIC 3556
AUSTRALIA

Phone: +61 8 8522 2000
Fax: +61 8 8522 2001
Email: info@scu.edu.au
Website: www.scu.edu.au

woodhead
work. community. lifestyle.

Project No: 15000
Date: 15/05/2014
Scale: 1:500
Sheet: 15 of 15

Architect's Statement

Building B is a ten storey university building of educational use completing the Gateway, with the Foundation Building (Building A), at the North-East corner of the site.

It is a taller and larger structure of the same family, which uses similar language as Building A, but the difference comes from the way it is sculpted, its bulk, height, colour, texture and expression.

Very large degree of care was paid to the relation with Building A and the rest of proposed build form of the masterplan. It acknowledges the main pedestrian axis placing its secondary entry point and the bookshop on this visual connection. The main entry is of the fan shaped plaza forming the urban space between the buildings. Servicing is from behind and is unobtrusive to the visual impact of the building. The façade treatment is transparent, using glass as much as possible to allow the advantage of utilizing the distant views of the sea and surrounding vegetation.

The various functional education uses are spread along the levels in a flexible manner to allow for future changes and different arrangements.

Overall idea was to create high standard landmark buildings to set out the rule and tone for the rest of them coming at later stage. The strategy employed was to engage buildings A & B in a lasting dialog of scale, form, colour and volume.